

# Ballo Francese à4

Giorgio Mainerio (1535-1582)

Il primo libro de balli (1578)

Canto

Alto

Tenor

Basso

8

6

8

14

8

23

8

30

8

38

46

## Saltarello

56

69

82

Canto

# Ballo Francese à4

Giorgio Mainerio (1535-1582)  
Il primo libro de balli (1578)

6  
13  
20  
26  
31  
38  
45  
53  
63  
74  
84

Saltarello

Alto

# Ballo Francese à4

Giorgio Mainerio (1535-1582)

Il primo libro de balli (1578)

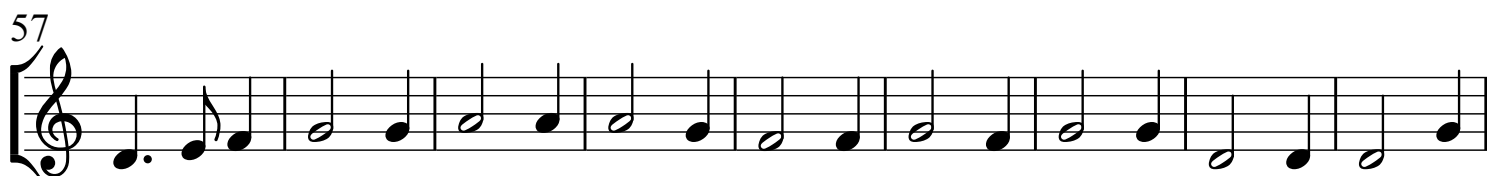
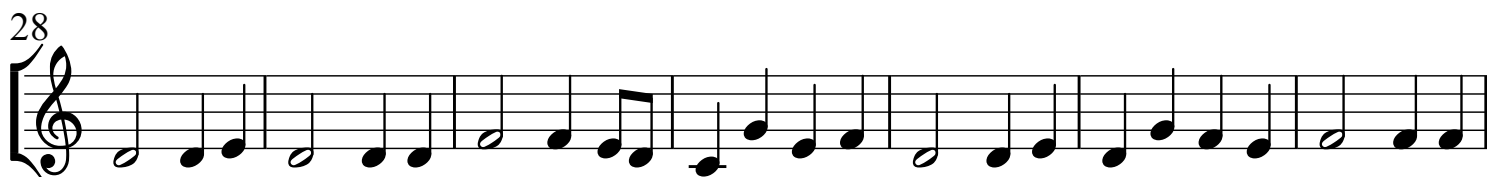
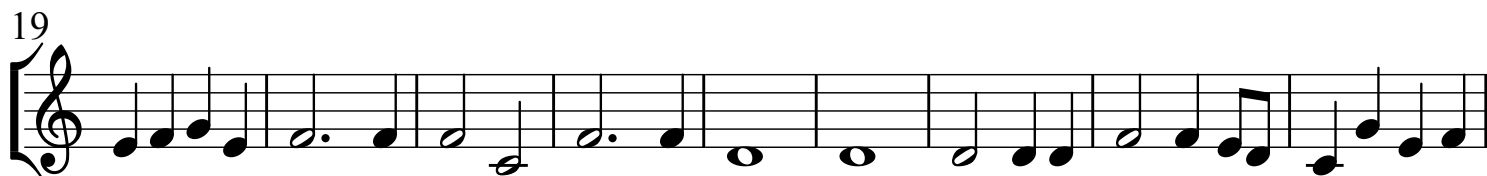

## Saltarello

Tenor

# Ballo Francese à4

Giorgio Mainerio (1535-1582)

Il primo libro de balli (1578)

## Saltarello

# Basso

# Ballo Francese à4

Giorgio Mainerio (1535-1582)

Il primo libro de balli (1578)
